

## Our Supporters

For the year ending  
May 31, 2011

Thank you to the following donors who have made significant contributions to ABC of NC over the life of the organization:

Amarr Garage Doors  
Ann Brenner  
Felice and Richard Brenner  
Mary Louise and John Burress  
The Pratt Family Foundation  
The Winston-Salem Foundation

### Donors

Thank you for making our work possible.

A New Leaf  
Aon Foundation  
Mary Lynn Ackerman  
Donna and Kent Adams  
Melanie Adams  
Sandra Adams  
Advanced Plastic Corporation  
Martha K. Albertson  
Missie and Greg Alcorn  
Jennifer Aldous  
Allman Spry Leggett & Crumpler, P.A.  
Nancy Ammons  
Barbara and Terry Andree  
Penny and Craig Andrew  
Heidi J. Andrew  
Susie and Richard Andrus  
Anonymous  
Julia and David Archer  
Margaret and James Arnett  
Deanna and Mike Avent  
Doug Avent  
Missy Avent  
Stella and Bud Avret  
Emily Neese and John Babcock  
Jamie and Ron Bailey  
Zanne and Bud Baker  
Kay and Bill Baldrige  
Dawson and Max Bartholomew  
Pamela Bartholomew  
Karen Bartoletti  
Kathy and Ed Battle  
Julie and Michael Baughan  
Dixie Baughan  
Tracey Baughan  
Martha and Frankie Beacham  
Christine Beaman  
Lori and Michael Beck  
Sarah and Thomas Belk  
Sandra and Richard Belmont  
Janice and Graham Bennett  
Patricia and Nicholas Bilely  
Pam and Mark Blizzard  
Linda and Steven Block  
The Bloom Agency  
Mindy and Art Bloom  
Guy M. Blynn  
Cecilia S. Bolar  
Ellen Bonnette  
Meredith and Thomas Boylan  
Sheila Triplett-Brady and Judge Robert Brady  
Nick Bragg  
Wendy and Mike Brenner  
Susan Brenner  
Van Brenner  
Caroline and Charles Brown  
Rivia Brown  
Broyhill Family Foundation  
Leanne and Hunt Broyhill  
Sharon and Robert Bryan  
The Budd Group  
Amanda and Joseph Budd  
Denise Bump  
Drooke and Richard Burr  
Mary Louise and John Burress  
Buy Smart Carpet Outlet  
Capital One Matching Gifts  
Carolina Environmental Systems, Inc.  
Ashley and James Carros  
Lisa and Greg Carter  
Barbara and Jere Carter  
Stephanie Cartwright  
Angell Caudill  
Gina and Mark Caudill  
Susannah and Zach Cecil  
Emma Chapman  
Gordon Chapman  
Matt Chapman  
Pauline G. Chapman  
Sam Chapman  
Thomas Chapman  
Jennifer Collins and Adam Charnes  
Chili's Restaurant, Stratford Road  
Claire and Hudnall Christopher  
Gail Citron  
City of Marion, South Carolina

Lori Clark  
Betsy and Neil Clark  
Leonard C. Klein  
Sallie and Derick Close  
Communities Foundation of Texas  
Community Foundation of Greater Greensboro  
Elizabeth Sade Conwell  
Andrew Copenhaver  
Lisa and Robert Cornatzer  
Kimberly Costello  
Jewish Foundation of Cincinnati  
Shari and Wes Covitz  
Craig Brawley Lippeft & Walker LLP  
Nancy and Scott Cramer  
Donna Bembinster and Matthew Crisci  
Carolyn Crump  
Kathy and Brian Crutchfield  
Ann and Charles Crutchfield  
Shea and Chip Crutchfield  
Molly and Joe Curran  
Brenda Daniels  
Davie Community Foundation  
Dale and Terri Davies  
Betty W. Davis  
Linda and Bill Davis  
Amy and Robin Davis  
Myrtle and William K. Davis  
Dell Direct Giving Campaign  
Patricia and James Detruide  
Mary Jane and John Dewees  
Jean Huske Dodd  
Courtney and Charles Douglas  
The Dow Chemical Company  
Ashley and Graham Dozier  
Craig J. Duchossois  
The Duchossois Family Foundation  
Beth and Charles Duckett  
Mary and Joseph Dudley  
Cecilia and David Duke  
Linda Duncan  
H. Pratt Dunlap, Sr.  
Lisa and Norman Dunlap  
Rebekah Eckhart  
Charlotte and Gerald Eggers  
Lynn and Barry Eisenberg  
Steve Eller  
Kim and Eric Ellsweig  
Marcia and Rod Enns  
Barbara and Charles Essic  
Lee and Gerald Evans  
Susan and Michael Falcon  
Sidney and Daniel Falken  
The Fant Foundation  
Vickie S. Farris  
Edwina and Larry Feinstein  
Marolyn and Bill Fitzgerald  
Edwina and Peter Fleming  
Joanne and Howard Floch  
Leann and Eian Fowler  
Jeni and West Fowler  
Libby and David Freedman  
Minnie and Ralph Frye  
Julie and Stan Fuller  
Carolyn O. Fulton  
Paul Fulton  
Athena Gallins  
Jeannie and John Gallins  
Lauren and Sanjay Gandhi  
Anne Faulkner Gayle and Rob Gayle  
Patricia Geyer  
Kathy and Arthur Gibel  
Jodi Turner and Bill Gifford  
Glenn Family Foundation  
Madlon and Kirk Glenn  
Globe International Corporation  
Barbara and Ray Gomez  
Jane Goodson  
Kristi and Greg Gordon  
Carrie Gorsuch  
Marcia and Louis Gottlieb  
Jennifer and Richard Gottlieb  
Liana and Richard Gottlieb  
Alice and Harry Gray  
Joan and Murray Greason  
Emily Green  
Greenbrook Garden Club  
Leslie and Jerry Greene  
Jennifer and Paul Grosswald  
Tamela Guess  
Mary Guilfoyle  
Alfa and Gerry Gunzenhauser  
Ira Guttenberg  
Beth and Louis Guttman  
Lucy Hagan  
Kelley and Drew Hancock  
Copey Hanes  
Lynette and Robert Harrell  
Hatteras Financial Corporation  
Christina and Lear Haulsee  
Laura W. Hearn  
Susan and Jay Hedgpeth  
Nancy and Wendell Herndon  
Kathleen and Eric Hieber  
Jan and Robert Hiersteiner  
Mary Elizabeth and Peter Hollan  
Pam and George Holodick  
Mary Horan  
Scott T. Horn

Jeff Payne  
Sarah and Cliff Pennell  
Shirley Hanes Perkins  
Charlotte and Frank Hubbard  
Debbie and Simon Igelnik  
Julie Irby  
Kimberly and Timothy Jackson  
Barbara and Steven Jacobs  
Karen Jarvis  
Jeannine Jernigan  
Kate and Trent Jernigan  
Jewish Foundation of Cincinnati  
Alleta and Harold Johnson  
Claudia Johnson  
Selene Johnson  
Lucinda and Christopher Jones  
Dyeann and Henry Jordan  
Dorothy and Bert Kalet  
Lisa Kaufholz  
John Keiger  
Linda and Ed Kelly  
Myra and Monty Key  
Murphy's Kids, Inc.  
Jane and Richard Kiernan  
Kay D. King  
Tammy and David Kinney  
Elsie H. Kinney  
Carolyn and Charles Kirby  
Linda Kirby  
Bebe and Scott Krewson  
Mary Kroohs  
Rose Kroustalis  
Suzy and Arthur Kurtz  
Dara and Jon Kurtz  
Marie and John Labarowski  
Gail Lake  
Nancy and Gilmore Lake  
Mary and Mike Lambert  
Thomas Lanava  
Whitney and Rob Lang  
Susan and George Lautemann  
Sandra and Michael Lawless  
Megan and Thomas Lawson  
Diane and Barry Leshin  
Lynn and Barry Leverton  
Bailey Lipfert  
Kim and Eric Ellsweig  
Marcia and Mason Linker  
Ramie and Kenny Lossman  
Tora and William Lowe  
Randilee and Mark Lucas  
Bonnie and Graham Lynch  
Kathryn and Evan Madow  
Carrie and Richard Malloy  
Heidi and David Mann  
Corinna and George Mann  
Marathon Equipment Company  
Laura Luykx and Darryl Marsch  
The Mary Duke Biddle Foundation  
Lisa and Robert Mason  
Mary Anne and Douglas Maynard  
Bill McCall, Jr.  
Teresa and Michael McHugh  
Chris McKeithan  
Pamela Mills McKenna  
Jane and Thomas McKim  
Grace and John McKinnon  
Sheri and Mac McQuilkin  
Trish and John McRae  
Barbara Dix McWhorter  
Polly and John Medlin  
Cece and Joseph Middleton  
Sandra and Don Mikush  
Nancy Neill Spencer  
Kimberly Hobin and Mitchell Spindel  
Jan Standerfer  
Patricia and Donald Stanfield  
Wendy and Buddy Steele  
Sandra and William Steele  
Brent W. Stephens  
Barbara Stockfish  
Wendi Kevin Stogner  
Carita and Dan Stokes  
Caroline and Tom Stopyra  
Thomas C. Stout  
Pauline and Richard Strasser  
Carolyn and Denzil Strickland  
Beverly and Timothy Surma  
Stella and John Surratt  
Sally and Ben Sutton  
Mount Tabor UMC Circle 9  
Hannelore Von Napp  
Robert Nash  
Jamie and Mark Nelson  
Melanie and Robert Niblock  
Jean Nieman  
Mae Dean and Burton Northam  
Tamera and Shawn O'Brien  
Cyndy and John O'Hara  
Christina and Lear Haulsee  
Gary and Marian O'Neal  
Susan and David Ormelles  
JoAnne Vernon and Ken Otterbourg  
Painted Plate Catering  
Julia Pappas  
Terra Parrish  
Kimberly and Cole Parsons  
Dominique and John Patrick  
Joanna Vaughn

Suzanne and Norman Veasey  
Amy and Jason Vestal  
Carolyn and Bud Vass  
Wake Forest University,  
Department of Psychology  
Wake Forest University  
Health Sciences  
Phyllis and George Walker  
Sue Wall  
Marybeth and McLain Wallace  
Reba Warren  
Waste Management  
Judy and Bill Watson  
Janice Weiss  
Anissa and Parks Welch  
Wells Fargo Community  
Support Campaign  
Jacklyn and Edwin Werner  
Nancy Crutchfield Wherry  
Wherry Family Foundation  
Kelly and Don White  
Maggie and Robert Wilkins  
Ann and Charles Williams  
Patricia and Charles Williams  
Amanda Barger-Williams and  
Jackson Williams  
Jane McDowell Williams  
Allison Copeland Williams  
Tillie and Ben Willis  
Kirsten and Doug Ririe  
Ryan Wilson  
The Winston-Salem Foundation  
Frankie and Vernon Winters  
John Wittenberg  
Debbie and Michael Wittenberg  
Barbara and Stephen Wittenberg  
Sally and Larry Wolfish  
Bill Womble  
Erna and Bill Womble  
Womble Carlyle Sandridge & Rice  
Robin and Lee Woodard  
Thorne Worley

### Volunteers

Erica Alexander  
Maya Alexander  
Becca Alley  
Becky Arnott  
Keith Arnott  
Teige Arnott  
Missy Avent  
Brooke Bond  
Madison Boren  
Joel Brown  
Leslie Brown  
Susan and William Shields  
Renee and Mike Shipko  
Pauline G. Chapman  
Carol Croft  
Imran Cronk  
Peggy Crutchfield  
Shea Crutchfield  
Amy Davis  
Sarah Duck  
Hannah Dunlap  
Kendra Eller  
Sam Falken  
Rose Fall  
Lori Hall  
Chris Hocker  
Cori Hurm  
Belinda Hutson  
Gregg Jamback  
Alleta Johnson  
Harold Johnson  
Brad Kelly  
Rachel Kelly  
Myra Key  
David Kinney  
Alden Claire Knight  
Jennifer Knight  
Suzanne Lakey  
Tucker Lockhart  
Laura Luykx  
Jon Merchant  
Evan Millican  
McKenzie Millican  
Buddy Milner  
Wendy Milner  
Beverly Moore  
Drema Morris  
Philip Morris  
Elizabeth Orr  
Laney Orr, Jr.  
Merritt Orr  
Desiree Pratt  
Paige Priddy  
Kevin Reece  
Charles Reitz  
Stephanie Reitz  
Daniel Rice  
Jennifer Rice  
Julie Samora  
Michele Schoon  
Mary Singer  
Lauren Spencer  
Will Stockfish  
Students of Summit School

Angie Tiffany  
Amber Wehl  
Allison Williams  
Annie Wittenberg  
Debbie Wittenberg

### Interns and Practicum Students

Appalachian State University  
Jessica Hayworth

### High Point University

Nicole Chrysson

### Liberty University

Scott Tolentino  
Maxine Walters

### Salem College

Hope Kerr-Read

### UNC Chapel Hill

Kelly Buchanan

### UNC Greensboro

Lindsey Brake  
Elisa Cox  
Alicia Czerw  
Jade Farlow  
Jenna Hinton  
Jackie LeMere  
Jimmy Sacks  
Taylor Shank

### Wake Forest University

Takira Dale  
Ashley Kazouh  
Jay Lowrey  
Alexis Montgomery  
Sarah Myers  
Jaclyn Sokulski  
Ciara Smith

### Administrative Staff

Selene Johnson, M.Ed., BCBA,  
Executive Director  
Barbara Stockfish,  
Director of Operations  
Angela Pesenti,  
Director of Finance  
Renee Shipko,  
Director of Development  
& Volunteer Services  
Cindy Andree Bowen,  
Senior Educational Consultant  
Lizzy Donovan,  
Senior Educational Consultant  
Stephanie Holladay,  
Junior Educational Consultant  
Amy Vestal,  
Junior Educational Consultant  
& Summer Program Director

### Staff

Cindy Barrett  
Lindsay Bell  
Randy Blackburn  
Mary Blackburn  
Scott Andree Bowen  
Kristen Carter-Jackson  
Courtney Charles  
Mike Erickson  
Anne Gayle  
Ted Giordano  
Shundra McLauren  
Meredith Otwell  
Becky Payton  
Ethan Smith-Murray  
Leigh Ellen Spencer  
Jason Vestal  
Jenn Whaley  
Katie Warren

### Board of Directors 2011-2012

Melanie Adams, M.D.  
Thomas R. Adams  
Felice Brenner, Chair  
Richard Brenner, President  
John Burress  
Kurt Klinepeter, M.D.  
Beverly Moore, Secretary  
Emily Neese, Treasurer  
David Shapiro  
Ken Steele  
Debbie Wittenberg

ABC of NC makes every attempt to publish a complete list of donors and volunteers. Please contact us with any additions, deletions or other changes.

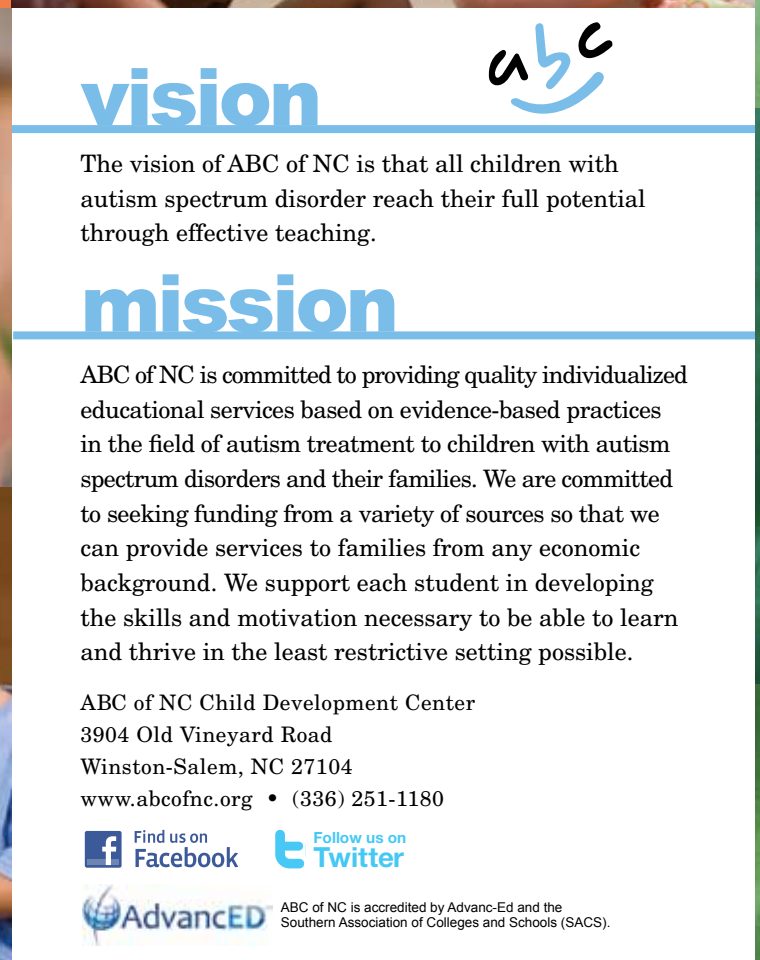

vision



The vision of ABC of NC is that all children with autism spectrum disorder reach their full potential through effective teaching.

mission

ABC of NC is committed to providing quality individualized educational services based on evidence-based practices in the field of autism treatment to children with autism spectrum disorders and their families. We are committed to seeking funding from a variety of sources so that we can provide services to families from any economic background. We support each student in developing the skills and motivation necessary to be able to learn and thrive in the least restrictive setting possible.

ABC of NC Child Development Center  
3904 Old Vineyard Road  
Winston-Salem, NC 27104  
www.abcofnc.org • (336) 251-1180



Find us on Facebook



Follow us on Twitter



ABC of NC is accredited by Advanc-Ed and the Southern Association of Colleges and Schools (SACS).

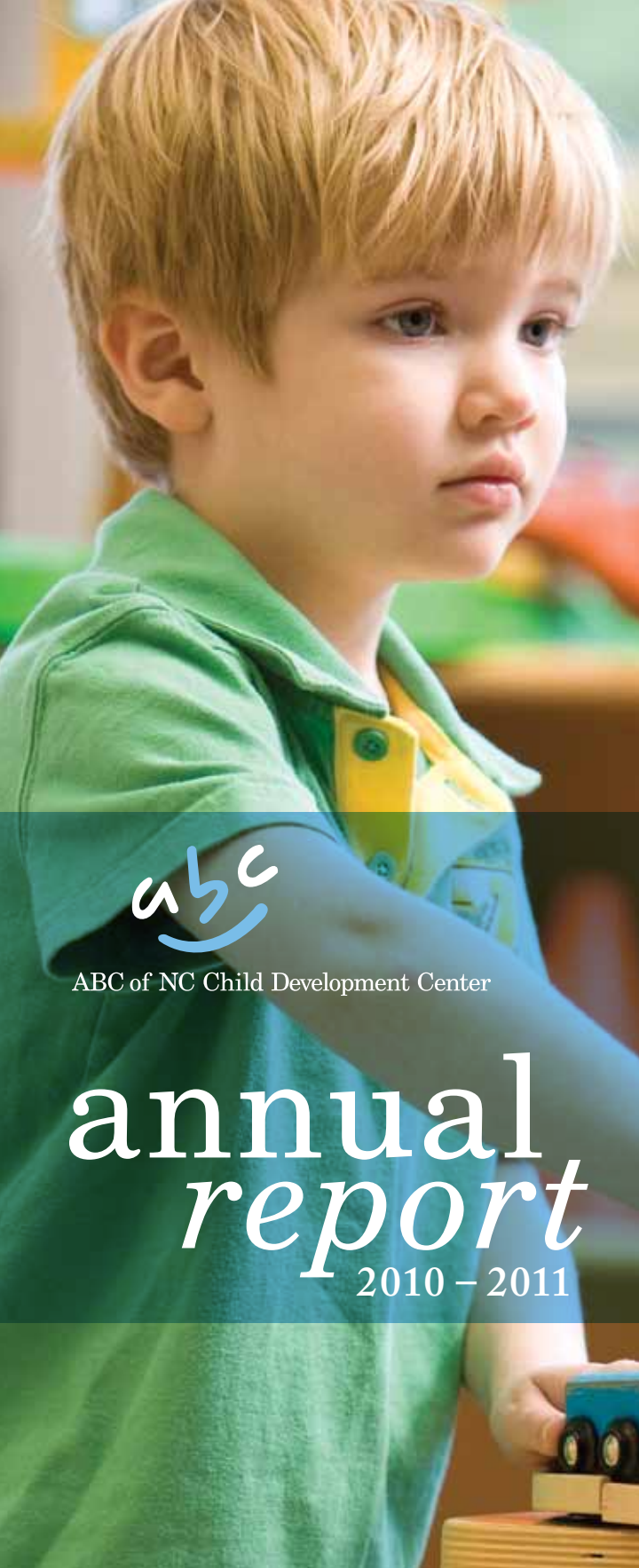

ABC of NC Child Development Center

annual  
report  
2010 - 2011



# dear friends,

**Success.** Every parent dreams of success for their children. But when your child is diagnosed with an autism spectrum disorder, the measurements of success change.

At ABC of NC Child Development Center, we celebrate every victory; whether it's a smile over pretend play, a joyful verbal greeting or a triumphant transition to a typical classroom.

As we approach the 10<sup>th</sup> anniversary of the founding of our organization, we reflect on 2010/2011 as another successful year with record numbers of families served by our accomplished and dedicated staff.

This annual report gives us a chance to show you our year "by the numbers" and to demonstrate our appreciation to our donors and supporters. With the leadership of executive director, Selene Johnson, we continue to measure our organization's achievements through our vision of all children with autism reaching their full potential through effective teaching. And we find ourselves closer to this vision every day with a mission to provide the highest quality individualized programs based on current, evidence-based practices in the field of autism treatment.

We are proud of the ambitious services and stable financials listed in this report and the conscientious care of your donations. And, through constant evaluation and improvement of our operations and teaching methods, we plan to grow to meet the needs of the Piedmont Triad autism community—and beyond.

Highlights of our accomplishments this year include:

- Issuance of accreditation from Advanc-Ed and the Southern Association of Colleges and Schools (SACS)
- Implementation of a new, sliding-fee scale, rolling admission financial aid program that will help a record number of families receive ABC of NC services
- Extension of the affordable start-up "ABC-Go!" program for new families applying for financial assistance
- Initiation of a community-wide autism awareness event at a Winston-Salem Dash game
- Extension of our volunteer program to include interns from seven colleges and universities and a record 2,258 volunteer hours
- Purchase and execution of eTapestry, web-based donor software that will support on-line giving and complex tracking of donor relationships, contacts and giving history
- Expansion of our scholarship program to include funds from The Mary Duke Biddle Foundation, the Davie Community Foundation for children from Davie County and the continuance of the grant from The Pratt Family Foundation for children from Guilford County
- Continued involvement at the state level in political advocacy for individuals with autism spectrum disorders

On behalf of the families who share our success stories, we hope you will take the time to review our accomplishments through this annual report. And please accept our most sincere appreciation for allowing us to enter the next decade of achievement.

**Felice Brenner**  
Chair, Board of Directors

# demographics

## Age of Students Served

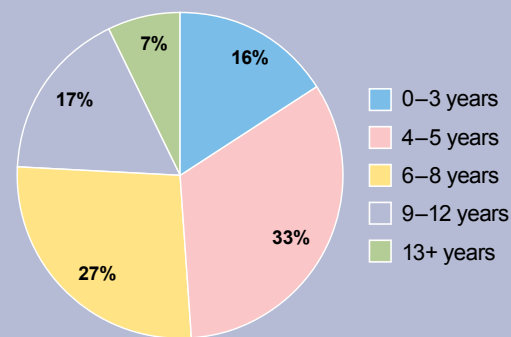

Early intervention programs with a special emphasis on social development can improve some of the core symptoms of autism spectrum disorder in children as young as two.

– *Journal of Child Psychology and Psychiatry, December 2010*

## Student Ethnicity

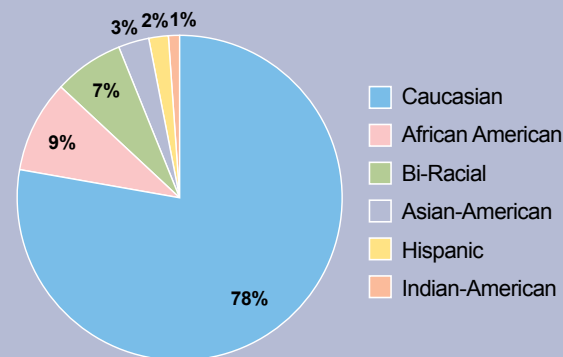

## Students Served by County

Alamance	2
Alleghany	1
Davidson	4
Davie	12
Forsyth	80
Guilford	26
Pittsylvania, VA	1
Randolph	3
Rockingham	1
Rowan	1
Stokes	3
Yadkin	2
<b>Grand Total</b>	<b>136</b>

# financial aid

ABC of NC has provided **\$895,144** in financial aid to Piedmont Triad families over the last five years.

## ABC of NC Financial Aid Program 5 Year Comparison

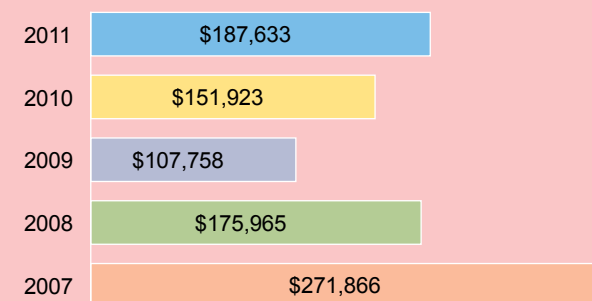

Autism affects all U.S. children regardless of race, region or financial status although minority children are diagnosed at a significantly later age than Caucasian children and have statistically less opportunity for treatment and educational services.

– *Autism Speaks, 2011*

# students

## Hours of Service Provided by Program Type

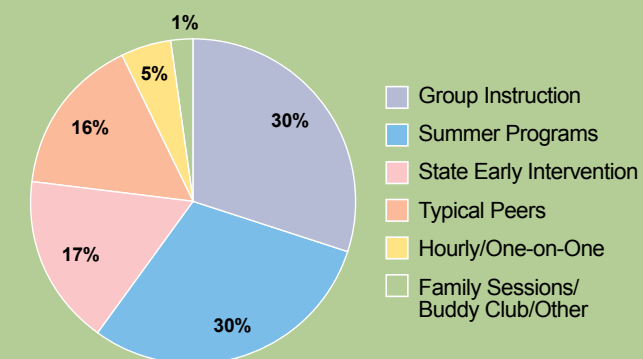

ABC of NC provided **48,700** hours of service to children in the 2010–2011 fiscal year.



# financials

**27%** of ABC of NC students with autism received financial assistance in fiscal year 2010–2011 through the ABC of NC Financial Aid Program.

## Total Revenue by Type of Income

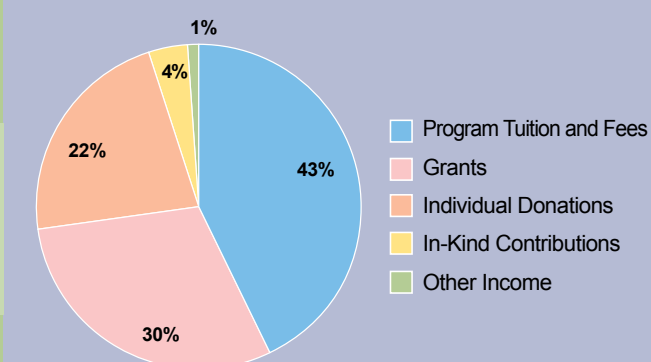

## Functional Expense Allocation

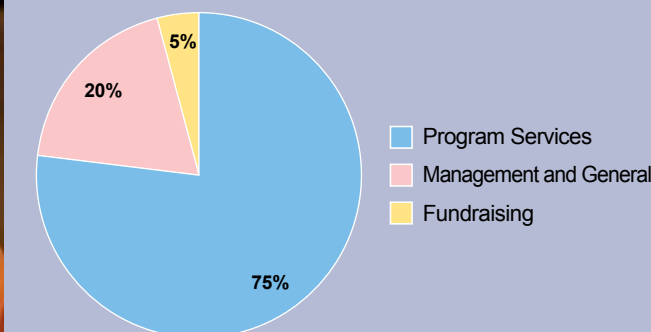

# monty's story



When Monty first started at ABC of NC, he only had about 20 words and a few signs that he used. He still ate baby food from a jar and didn't spoon feed himself. He constantly lined things up and watched wheels and ceiling fans turn. If peers or adults tried to approach him while he was playing, he'd automatically turn his back to them in an effort to shut them out.

Today, Monty seems to be a different child. Lizzy Donovan and his team of ABC of NC teachers meticulously designed teaching strategies to help him gain strength in many areas of deficiency including diet expansion, potty training and language acquisition. Monty learned to feed himself; learned to read at the age of four for safety and for pleasure; makes verbal choices for food and clothing, art supplies, etc.; walks up to new friends to say, "Hi" and attempts to initiate play; and eats a wide variety of foods from all of the major food groups (none of which come from a jar).

Monty recently transitioned to a typical elementary school in Guilford County. He is very excited to go to school (his favorite part of the school day includes circle time and when his teachers allow him to read a book to his friends), and he is very happy to be working and playing with his new friends. One of his old friends from ABC of NC is in his class and that's an added bonus! He is doing so well that he will probably be transitioned to a typical classroom late in the fall with a shadow.

"We are so humbled by all that the school has given us: language when we couldn't find ours, encouragement when we were feeling low, tools/strategies to make life more fun and less stressful, unbelievable friendships that will last a life time, I could go on and on. Bottom line – THANK YOU ABC of NC!"

**Myra Key**  
Greensboro / Winston-Salem Chapter, Mocha Moms, Inc.  
Monty's Mom

## Parent Quotes

"I love that the early intervention program at ABC of NC provides my son with a quality of care and education that my family could never afford. I know my son has a brighter and better future because of this program!"

"The programs they develop are fantastic. They have produced incredible results for our child."

"My husband and I cannot thank ABC enough for the knowledge that was shared with us. Just watching my child respond to seeing a staff member brought tears to my eyes. The way the teachers understand the students and work with them is beyond anything I have ever witnessed."

